

DRC

PZ23-12000017
02/07/2024

DRC

PZ23-12000017
11/20/2024



2 BACK ELEVATION
1/8" = 1'-0"

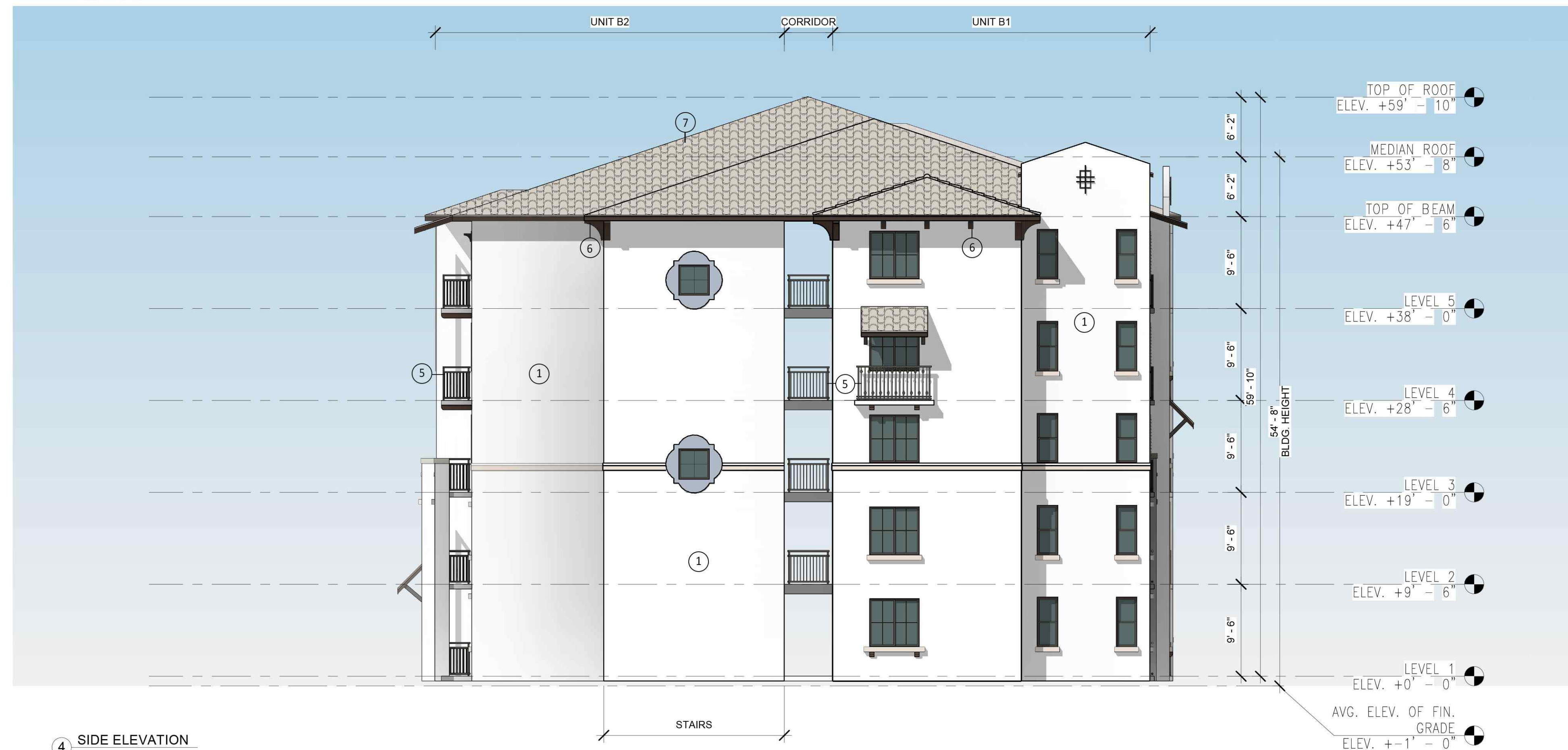

4 SIDE ELEVATION
1/8" = 1'-0"

COLOR SCHEME KEY

- | | |
|---|--|
| 1 | MAIN
SW 7757
HIGH REFLECTIVE WHITE |
| 2 | TRIMS
SW 7011
NATURAL CHOICE |
| 3 | DETAILS
SW 7044
AMAZING GRAY |
| 4 | SHUTTERS
SW 6968
HYACINTH TINT |
| 5 | RAILINGS/WINDOWS/
DOOR FRAMES
SW 7048
URBANE BRONZE |
| 6 | FASCIAS/ BRACKETS
SW 9183
DARK CLOVE |
| 7 | ROOFS
FLAT CEMENT TILES
HUES OF GRAY |

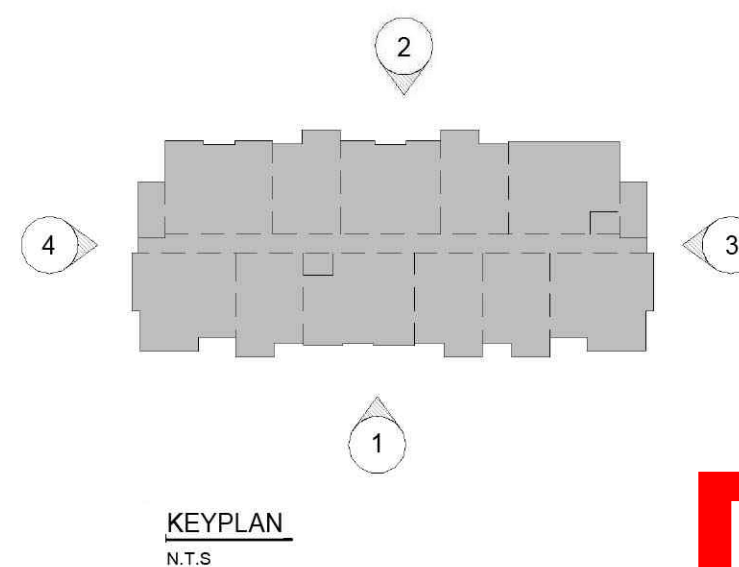

BUILDING TYPE IIC ELEVATION

SCALE 1/8" = 1'-0"

DRC RE-SUBMITTAL 01/01/2024

PZ23-12000017
01/15/2025

OAKS @ PALM AIRE

FOR:
MORGUARD
LOCATED AT:
POMPANO BEACH, FL

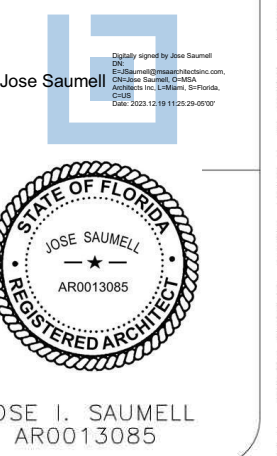

MSA ARCHITECTS, INC.
AAC000895

8805 SW 74th COURT
SUITE 113
MIAMI, FLORIDA 33156
(305) 273-9911

MSA
ARCHITECTS
ARCHITECTURE & PLANNING

DRAWN
CONTRACT DATE 10/12/22
SCALE AS SHOWN
JOBNO. 2181.PRI
SHEET TITLE

BUILDING IIC ELEVATIONS

SHEET NUMBER: